

**GALWAY COUNTY COUNCIL
COMPULSORY PURCHASE ORDER (No.2) 2022
(INFRASTRUCTURE & OPERATIONS)**

ATHENRY NORTHERN RING ROAD SCHEME

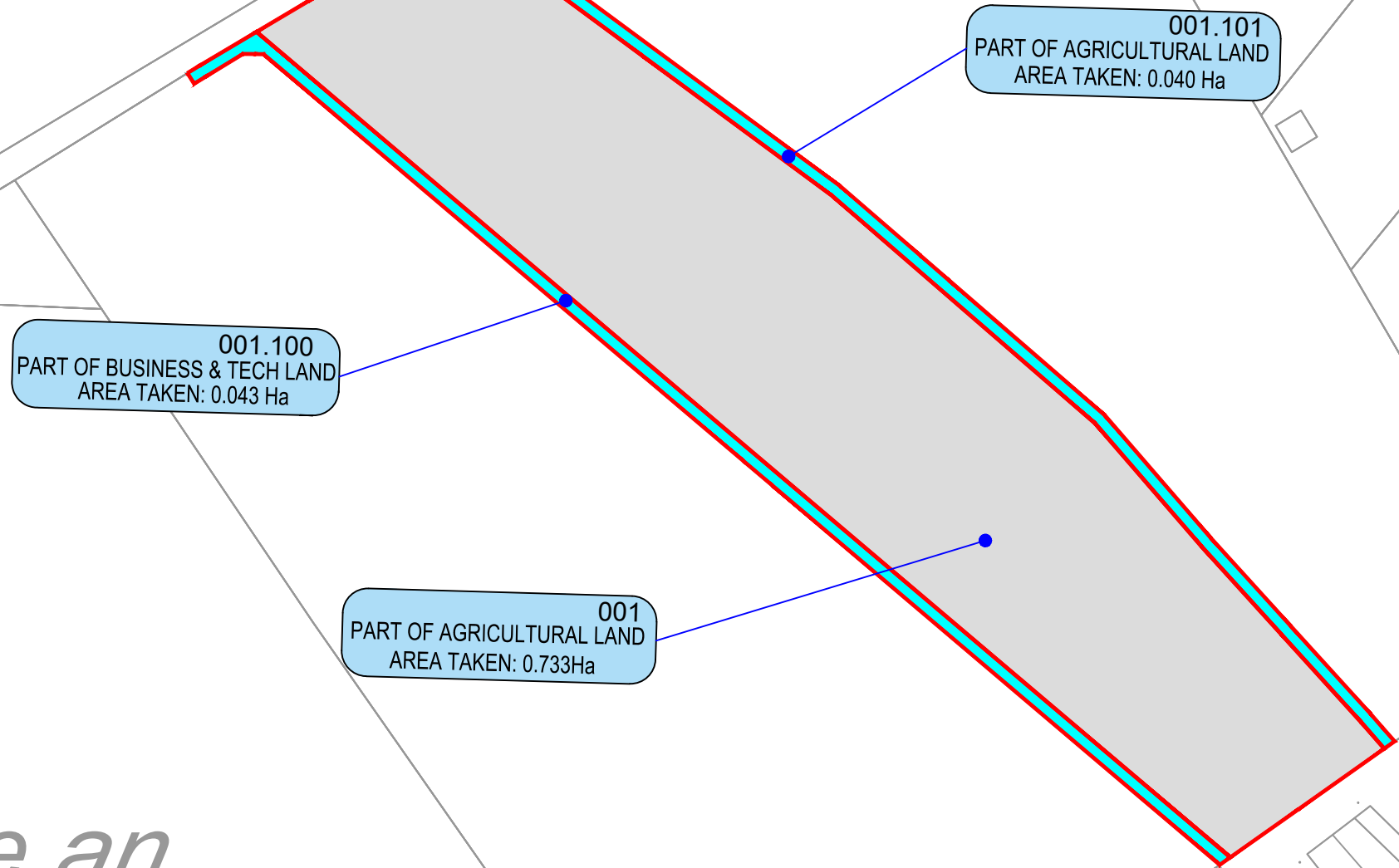
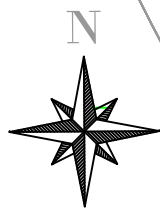

001.101
PART OF AGRICULTURAL LAND
AREA TAKEN: 0.040 Ha

001.100
PART OF BUSINESS & TECH LAND
AREA TAKEN: 0.043 Ha

001
PART OF AGRICULTURAL LAND
AREA TAKEN: 0.733Ha

Baile an Gharráin Theas

Reference: 001-001.100
001.101-P.WHELAN
Townland(s): Ballygarraun South
OS Sheet: 3350a

Lands to be acquired from:
Paul Whelan
Ballygarraun
Athenry
Co. Galway

GALWAY COUNTY COUNCIL Comhairle Chontae na Gaillimhe

Post Office Box No.27
County Hall, Propect Hill, Galway
Telephone: (091) 509000 Fax: (091) 509010

Lands affected under the
SCHEDULE 1 - Part I

Lands affected under the
SCHEDULE 1 - Part II

Public right of way proposed to be
extinguished under the SCHEDULE
1 - Part III

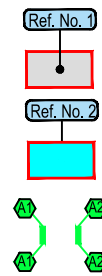

LAND TO BE COMPULSORILY ACQ'D:	(Hectares)	(Acres)
Part of Agricultural Land	0.733	1.811
Part of Public Road	0	0
Total Area to be Acquired	0.733	1.811

LAND TO BE TEMPORARILY ACQ'D:	(Hectares)	(Acres)
Part of Agricultural Land	0.083	0.205
Part of Public Road	0	0
Total Area to be Acquired	0.083	0.205



includes Ordnance Survey Ireland data reproduced under OSI
Licence number 2010/15CCMA/Galway County Council.
Unauthorised reproduction infringes Ordnance Survey
Ireland and Government of Ireland copyright.
© Ordnance Survey Ireland, 2010.

© Ordnance Survey Ireland. All rights reserved. Licence
number 2010/15CCMA/Galway County Council.

Project:
**Galway County Council
Athenry Northern Ring Road**

Prepared by: D.Q	Date: NOVEMBER-2022
Checked by: S.B	Scale: 1:1000
Approved by: S.B	Drawing No: ANRR-ACQ-001-001.100-001.101

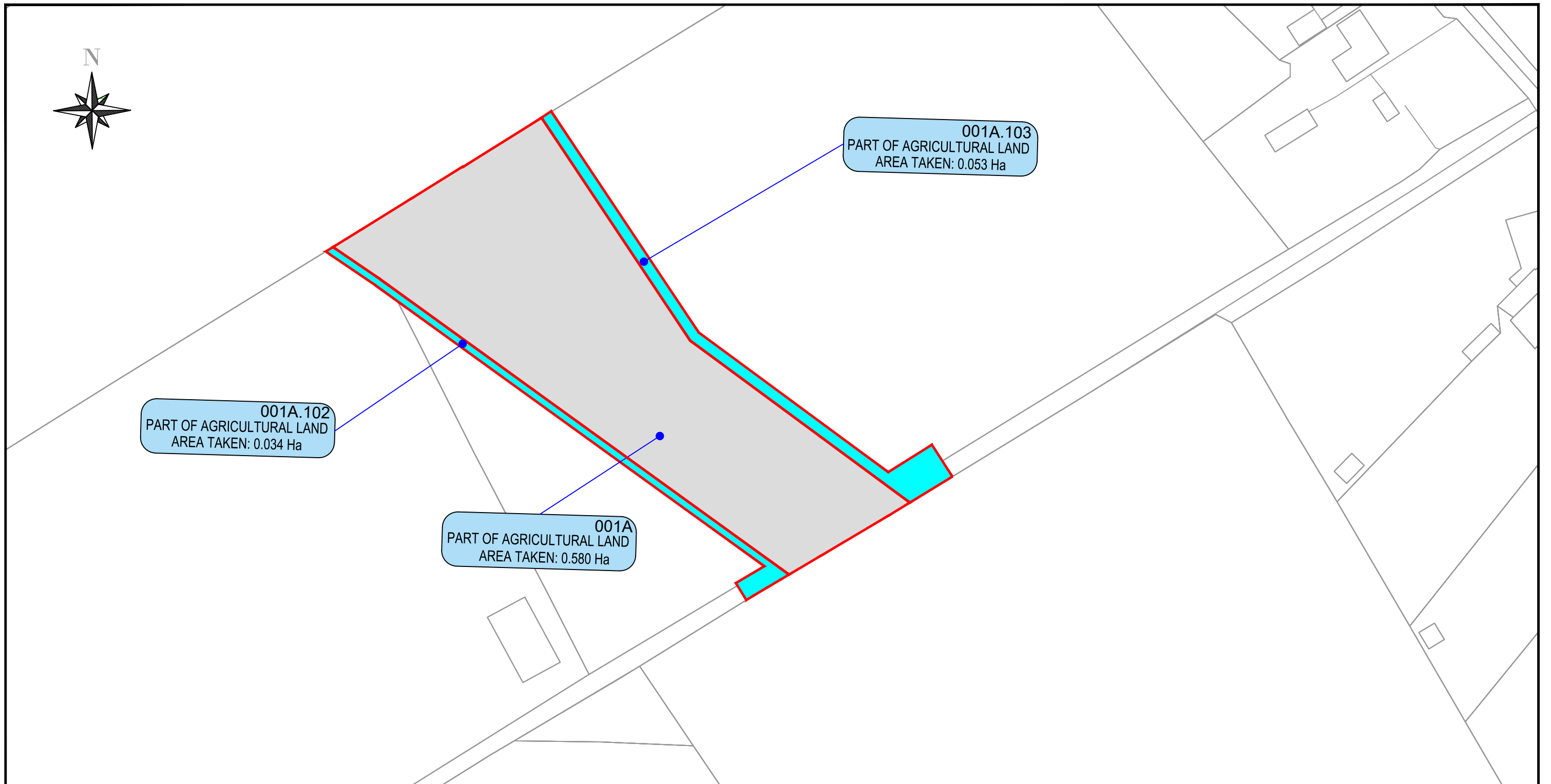
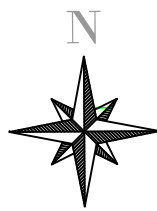

001A.102
PART OF AGRICULTURAL LAND
AREA TAKEN: 0.034 Ha

001A.103
PART OF AGRICULTURAL LAND
AREA TAKEN: 0.053 Ha

001A
PART OF AGRICULTURAL LAND
AREA TAKEN: 0.580 Ha

Reference: 001A-001A.102
-001A.103-P.WHELAN
Townland(s): Ballygarraun North
OS Sheet: 3350a

Lands to be acquired from:
Paul Whelan
Ballygarraun
Athenry
Co. Galway

GALWAY COUNTY COUNCIL
Comhairle Chontae na Gaillimhe

Post Office Box No.27
County Hall, Propect Hill, Galway
Telephone: (091) 509000 Fax: (091) 509010

Lands affected under the
SCHEDULE 1 - Part I

Lands affected under the
SCHEDULE 1 - Part II

Public rights of way proposed to be
extinguished under the SCHEDULE
1 - Part III

Ref. No. 1



Ref. No. 2



LAND TO BE COMPULSORILY ACQ'D:	(Hectares)	(Acres)
Part of Agricultural Land	0.580	1.433
Part of Public Road	0	0
Total Area to be Acquired	0.580	1.433

LAND TO BE TEMPORARILY ACQ'D:	(Hectares)	(Acres)
Part of Agricultural Land	0.087	0.215
Part of Public Road	0	0
Total Area to be Acquired	0.087	0.215



includes Ordnance Survey Ireland data reproduced under OSI
Licence number 2010/15CCMA/Galway County Council.
Unauthorised reproduction infringes Ordnance Survey
Ireland and Government of Ireland copyright.
© Ordnance Survey Ireland, 2010.

© Ordnance Survey Ireland. All rights reserved. Licence
number 2010/15CCMA/Galway County Council.

Project:
Galway County Council
Athenry Northern Ring Road

Prepared by:	Date:
D.Q	NOVEMBER-2022
Checked by:	Scale:
S.B	1:1000
Approved by:	Drawing No.
S.B	ANRR-ACQ-001A -001A.102-001A.103

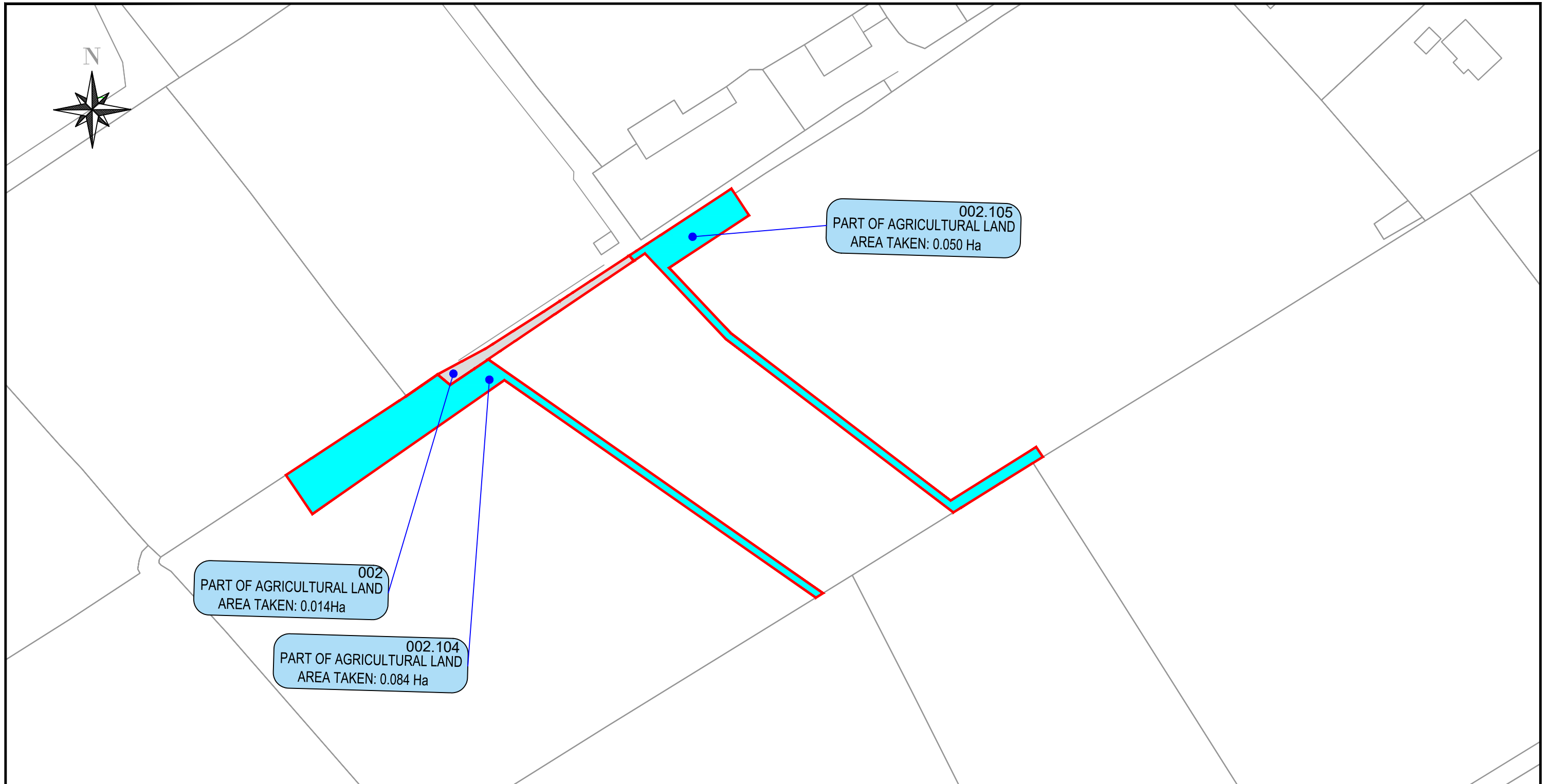
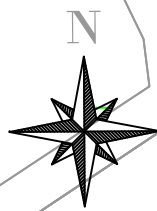

002
PART OF AGRICULTURAL LAND
AREA TAKEN: 0.014Ha

002.104
PART OF AGRICULTURAL LAND
AREA TAKEN: 0.084 Ha

002.105
PART OF AGRICULTURAL LAND
AREA TAKEN: 0.050 Ha

Reference: 002-002.104-
002.105 B.DUNLEAVY
Townland(s): Ballygarraun North
OS Sheet: 3350a

Lands to be acquired from:
Bridget Dunleavy
Ballygarraun North
Athenry
Co. Galway

GALWAY COUNTY COUNCIL
Comhairle Chontae na Gaillimhe

Post Office Box No.27
County Hall, Propect Hill, Galway
Telephone: (091) 509000 Fax: (091) 509010

Lands affected under the
SCHEDULE 1 - Part I

Ref. No. 1



Lands affected under the
SCHEDULE 1 - Part II

Ref. No. 2



Public right of way proposed to be
extinguished under the SCHEDULE
1 - Part III



LAND TO BE COMPULSORILY ACQ'D:	(Hectares)	(Acres)
Part of Agricultural Land	0.014	0.035
Part of Public Road	0	0
Total Area to be Acquired	0.014	0.035

LAND TO BE TEMPORARILY ACQ'D:	(Hectares)	(Acres)
Part of Agricultural Land	0.134	0.331
Part of Public Road	0	0
Total Area to be Acquired	0.134	0.331



Tionscadal Éireann
Project Ireland
2040



An Roinn Iompair
Department of Transport



Comhairle Chontae na Gaillimhe
Galway County Council



includes Ordnance Survey Ireland data reproduced under OSI
Licence number 2010/15CCMA/Galway County Council.
Unauthorised reproduction infringes Ordnance Survey
Ireland and Government of Ireland copyright.
© Ordnance Survey Ireland, 2010.

© Ordnance Survey Ireland. All rights reserved. Licence
number 2010/15CCMA/Galway County Council.

Project:

Galway County Council
Athenry Northern Ring Road

Prepared by:

D.Q

Date:

NOVEMBER-2022

Checked by:

S.B

Scale:

1:1000

Approved by:

S.B

Drawing No.
ANRR-ACQ-002
-002.104-002.105



Baile an Gharráin
Thuaidh
Ballygarraun North

An Ráithín
Raheen

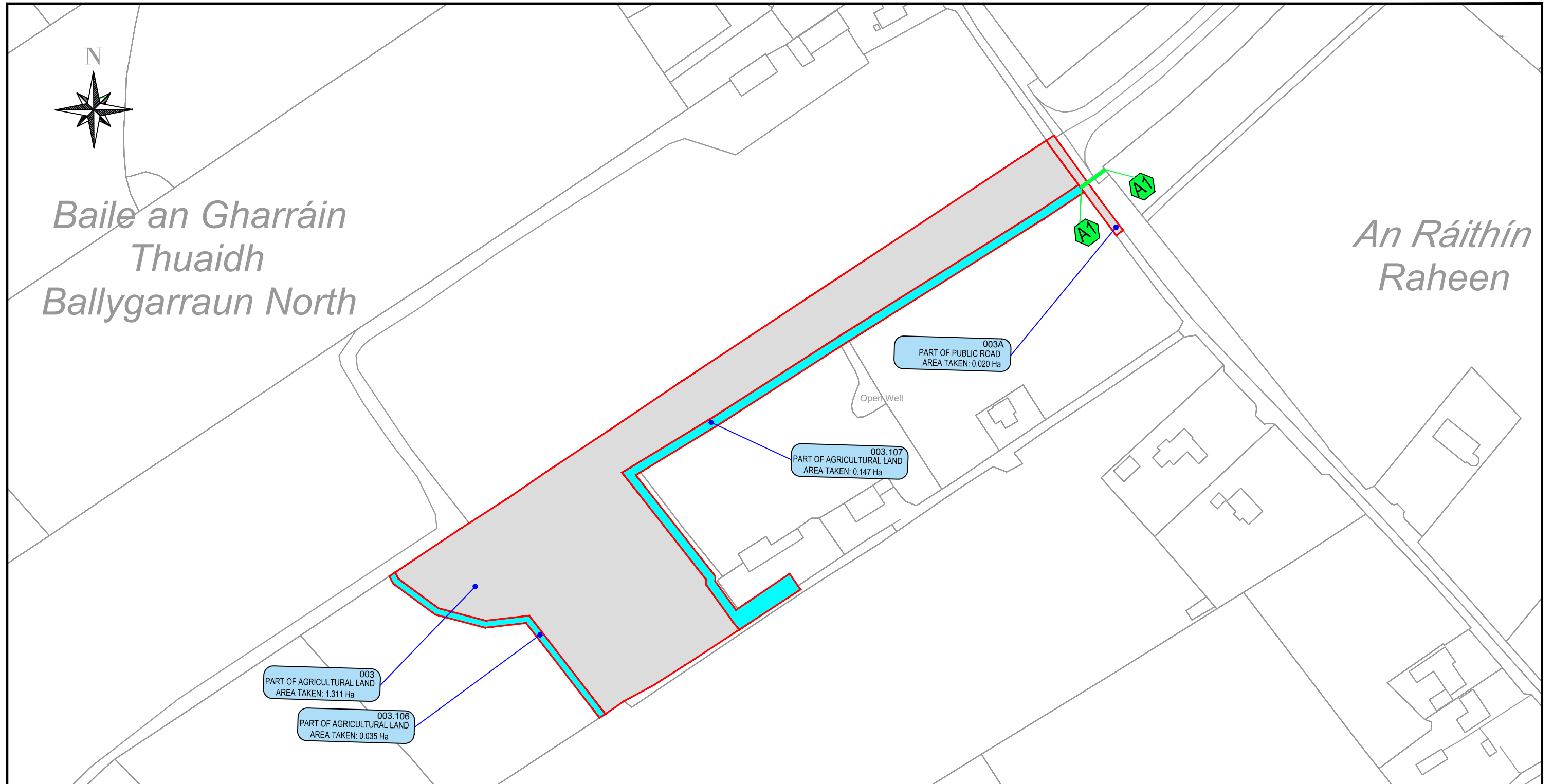

Reference: 003-003A-003.106-003.107-R.MURPHY
Townland(s): Ballygarraun North
OS Sheet: 3350a

Lands to be acquired from:
Ronan Murphy
Ballygarraun
Athenry
Co. Galway

GALWAY COUNTY COUNCIL
Comhairle Chontae na Gaillimhe

Post Office Box No.27
County Hall, Propect Hill, Galway
Telephone: (091) 509000 Fax: (091) 509010

Lands affected under the
SCHEDULE 1 - Part I

Ref. No. 1



Lands affected under the
SCHEDULE 1 - Part II

Ref. No. 2



Public right of way proposed to be
extinguished under the SCHEDULE
1 - Part III



LAND TO BE COMPULSORILY ACQ'D:	(Hectares)	(Acres)
Part of Agricultural Land	1.311	3.240
Part of Public Road	0.020	0.049
Total Area to be Acquired	1.331	3.289

LAND TO BE TEMPORARILY ACQ'D:	(Hectares)	(Acres)
Part of Agricultural Land	0.182	0.450
Part of Public Road	0	0
Total Area to be Acquired	0.182	0.450



Includes Ordnance Survey Ireland data reproduced under OSI
Licence number 2010/15CCMA/Galway County Council.
Unauthorised reproduction infringes Ordnance Survey
Ireland and Government of Ireland copyright.
© Ordnance Survey Ireland, 2010.

© Ordnance Survey Ireland. All rights reserved. Licence
number 2010/15CCMA/Galway County Council.

Project:
**Galway County Council
Athenry Northern Ring Road**

Prepared by: D.Q	Date: NOVEMBER-2022
Checked by: S.B	Scale: 1:1500
Approved by: S.B	Drawing No. ANRR-ACQ-003-003A 003.106-003.107

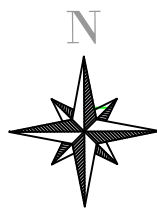

Baile an Gharráin
Thuidh
Ballygarraun North

004
PART OF AGRICULTURAL LAND
AREA TAKEN: 0.921 Ha

004.108
PART OF AGRICULTURAL LAND
AREA TAKEN: 0.144Ha

004A
PART OF PUBLIC ROAD
AREA TAKEN: 0.021 Ha

Open Well

Reference: 004-004A-004.108-T&P.MOLLOY
Townland(s): Ballygarraun North
OS Sheet: 3350a

Lands to be acquired from:
Tom & Pauline Molloy
Ballygarraun North
Athenry
Co. Galway

GALWAY COUNTY COUNCIL
Comhairle Chontae na Gaillimhe

Post Office Box No.27
County Hall, Propect Hill, Galway
Telephone: (091) 509000 Fax: (091) 509010

Lands affected under the
SCHEDULE 1 - Part I

Lands affected under the
SCHEDULE 1 - Part II

Public right of way proposed to be
extinguished under the SCHEDULE
1 - Part III

Ref. No. 1



Ref. No. 2



LAND TO BE COMPULSORILY ACQ'D:	(Hectares)	(Acres)
Part of Agricultural Land	0.921	2.276
Part of Public Road	0.021	0.052
Total Area to be Acquired	0.942	2.328

LAND TO BE TEMPORARILY ACQ'D:	(Hectares)	(Acres)
Part of Agricultural Land	0.144	0.356
Part of Public Road	0	0
Total Area to be Acquired	0.144	0.356



Includes Ordnance Survey Ireland data reproduced under OSI
Licence number 2010/15CCMA/Galway County Council.
Unauthorised reproduction infringes Ordnance Survey
Ireland and Government of Ireland copyright.
© Ordnance Survey Ireland, 2010.

© Ordnance Survey Ireland. All rights reserved. Licence
number 2010/15CCMA/Galway County Council.

Project:
Galway County Council
Athenry Northern Ring Road

Prepared by:	Date:
D.Q	NOVEMBER-2022
Checked by:	Scale:
S.B	1:1500
Approved by:	Drawing No.
S.B	ANRR-ACQ-004-004A-004.108